

Patient report

Bio-Rad DATE: 10/12/2019
D-10 TIME: 01:21 PM
S/N: #DJ4I016123 Software version: 4.30-2
Sample ID: 10581792
Injection date 10/12/2019 01:20 PM
Injection #: 7 Method: HbA1c
Rack #: --- Rack position: 1

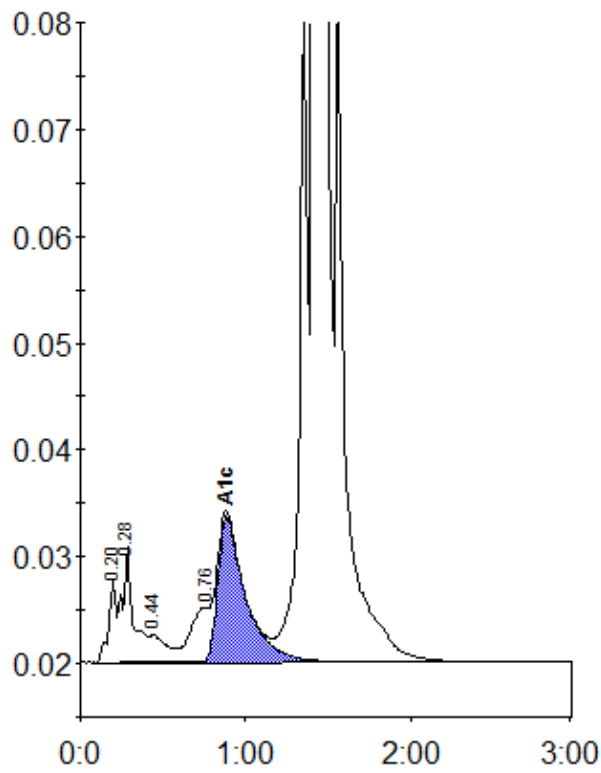

Peak table - ID: 10581792

| Peak | R.time | Height | Area | Area % |
|-------------|--------|---------|---------|--------|
| A1a | 0.20 | 7716 | 25152 | 0.6 |
| A1b | 0.28 | 10866 | 52604 | 1.3 |
| F | 0.44 | 2567 | 18478 | 0.5 |
| LA1c/CHb-1 | 0.76 | 5123 | 44436 | 1.1 |
| A1c | 0.88 | 13639 | 160158 | 5.5 |
| P3 | 1.36 | 61990 | 225886 | 5.7 |
| A0 | 1.41 | 1046652 | 3439011 | 86.7 |
| Total Area: | | 3965725 | | |

| | |
|----------------|-----|
| Concentration: | % |
| A1c | 5.5 |